



## 2016–2017 ANNUAL REPORT







yellowstone**art**museum

#### MISSION STATEMENT

The Yellowstone Art Museum exhibits, interprets, collects, and preserves art, with an emphasis on Montana and surrounding regions, for the enrichment, education, inspiration, and enjoyment of all.



## VISION STATEMENT

*Be an extraordinary cultural destination for creative exchange.*

## CORE VALUES

We value **ART**.

We value imagination and the passionate education of enthusiastic and curious minds of all ages.

We value a diverse community that cherishes its memories and aspires to an exceptional future.

We value a place to live that is enhanced through engaging art of uncompromising quality.

## ADMISSION

Always free for Members  
\$6 for adults  
\$3 for children 6–18  
and students with I.D.  
Free for children under 6  
\$4 discount rate (please inquire)

## HOURS

Tuesdays, Wednesdays, and  
Saturdays, 10 a.m.–5 p.m.,  
Thursdays and Fridays,  
10 a.m.–8 p.m.,  
Sunday, 11 a.m.–4 p.m.  
Closed Mondays

## ADDRESS

401 North 27th Street  
Billings, Montana 59101  
406-256-6804  
[www.artmuseum.org](http://www.artmuseum.org)



## table of contents

Executive Director's Report	2
Board of Trustees, Staff, and National Council	3
Exhibitions in 2016–2017	5
The Permanent Collection	10
Educational Programming	12
Volunteers	15
President's Awards for Service to the Arts	15
Special Museum Events	17
Expansion Campaign	18
Statement of Financial Position	20
Support and Membership	22

# executive director's report for the year 2016-2017



## Dear Members and Friends of the Museum

The year 2016-2017 again reminded us of the captivating appeal of the art of our own time and the generosity of those who ensure that the Yellowstone Art Museum continues to thrive. We enjoyed rich and diverse exhibitions—several drawn from our own permanent collections—and we saw record-breaking attendance at some of our art-related special events.

Speaking for both the YAM's Board of Trustees and the staff, I extend appreciative thanks to the artists, donors, volunteers, members, and visitors who attend, advocate, post their praise, bring their friends, and in general join in the celebration of regional creativity that is the YAM's reason to be.

During the last fiscal year, the staff stepped up their research into new ways to reach audiences, particularly young professionals in our community and recent arrivals to the Yellowstone County area. Changing patterns of leisure time use pose interesting challenges, but the runaway success of such events as Masquerade Party tells us that there is a genuine need to offer avenues for those who exercise their creativity outside regular business hours. Partnerships at the national level permit us to exhibit extraordinary, world-class art. Our own good efforts have us busily managing the multi-state tours of several of our own temporary exhibitions. We continued to pursue the fruitful *Montana Masters* exhibition series, offering *Jaune Quick-to-See Smith: In the Footsteps of My Ancestors*, once again foregrounding one of the most exceptional artistic talents associated with the state of Montana.

Regular features such as the 49th annual Art Auction and the 38th annual Summerfair drew thousands who, in large and small ways, became art collectors and bolstered the careers of artists working in their own midst. These events also raise funds that underwrite the entire year of mind-bending and experimental exhibitions, as well as academically sound and affirming art education programs.

The YAM's dedicated professional staff managed all of our programs and events to end the year with the kind of bottom line that leaves us with a smile. Our financial stability is an outgrowth of the excellence in programming and the endorsement of these programs that our generous community offers. In this context, we would be remiss if we did not express our deep appreciation for the support that every citizen of Yellowstone County provides, as well as to the Montana Arts Council, a state agency. In the 2016-2017 fiscal year, we also benefited from federal grants from the Institute of Museum and Library Services and the National Endowment for the Arts. Our solid financial condition is also due to the hundreds of donors who have made gifts to the YAM's endowments, which now generate close to a tenth of our operating support.

We are proud to be a leading part of the most vibrant cultural community that the state of Montana has to offer. In the pages that follow, you will find the names of those who have had a role in our success. We thank you if you are among them, and we ask you to thank them—your neighbors and colleagues—who contribute to a community that is at work to make itself better and more exciting every year.

We look forward to continuing our journey through contemporary art, puzzling over it, reveling in its rich past, and sharing it with real delight with our friends and families. Our mission remains to enrich, educate, inspire, and provide enjoyment for everyone.

A handwritten signature in black ink, which appears to read "Robyn G. Peterson".

Robyn G. Peterson  
Executive Director

## board of trustees

Kevin Stenberg, *President*  
Paul Cox, *President-Elect*  
Carol Spielman, *Vice-President*  
John Greenberger, *Treasurer*  
Kris Carpenter, *Immediate Past President*  
Diana Geiger, *Secretary*

Ellen Alweis  
Deborah Anspach  
Tari Broderick  
Dan Burkhart  
Juni Clark  
Peter Habein  
Dave Hummel  
Brad Jensen  
Bill Lucas  
Trish Matteson  
Robert Merchant  
Gary Oakland  
Kim Olsen  
Sharon Peterson  
Dr. Donald Roberts  
David Stensrud  
Renée Tafoya  
Steve Tostenrud  
Jeremiah Young

## emeritus trustees

Carol L. H. Green  
Randy Jacobs  
Gareld Krieg  
Ted Lovec  
Laurence Martin

## national council

The YAM's National Council comprises artists, collectors, and authors who represent the Museum on a national level and support its mission and goals.

John Buck  
Deborah Butterfield  
Abe Hays  
William I. Koch  
Louise Menk  
Carla O'Rorke  
Nathaniel Owings  
Joseph Poindexter  
Jaune Quick-to-See Smith  
Mark Stevens

## staff

Jacky Allen, *Administrative Assistant (until August 27, 2016)*  
Mary L. Anderson, *Finance and Administration Director (from January 3, 2017)*  
Lisa Berke, *Interim Finance Director (from October 18, 2016, through February 17, 2017)*  
Deeann Bice, *Custodian*  
Rick Bonogofsky, *Community and Volunteer Coordinator (from April 24, 2017)*  
Richard Cornelius, *Security (from February 7, 2017)*  
Amanda Daniel, *Assistant Curator (from July 27, 2016)*  
Bob Durden, *Senior Curator*  
Linda Ewert, *Education Director (until January 1, 2017)*  
Cassie Francisco, *Security*  
Diana Geiger, *Administrative Assistant (from September 12, 2016)*  
Allen Gore, *Security (from October 6, 2016, until May 24, 2017)*  
Ken Haak, *Facility Rental Manager (until January 8, 2017)*  
Jet Holoubek, *Reception*  
Jason Jam, *Community and Volunteer Coordinator and Special Events Coordinator (from April 1, 2017)*  
Greg Lucas, *On-call Security*  
Karla MacCatherine, *Finance and Administration Director (until October 17, 2016)*  
Berenice Munson, *Education Program Coordinator*  
Holly Netz, *Development Director (from July 1, 2016)*  
Jordan Pehler, *Museum Art Educator*  
Robyn G. Peterson, *Executive Director*  
Kelly Price, *Registrar*  
Chuck Randall, *Security and Grounds*  
Chaz Riewaldt, *Facility Manager*  
Tanya Ruiz, *Special Events Coordinator (from August 8, 2016, until March 16, 2017)*  
Mary T. Serbe, *Education Director (from January 16, 2017)*  
Hannah Valdez, *Security*  
Dixie Yelvington, *Marketing and Public Relations Coordinator*









## exhibitions in 2016-2017

A wonderful year for exhibitions, 2016-2017 included playful animal-themed work from our collections to sobering masterpieces from art world heavyweight Anselm Kiefer. The museum's *Montana Masters* series continued, and the year once again highlighted the YAM staff's own curatorial talents, with all but one of these exhibitions curated by the Yellowstone Art Museum; the titles of these exhibitions are in green. An \* indicates exhibitions that included works from the YAM's permanent collections.

We are proud to be circulating the exhibition of Jaune Quick-to-See Smith's work on a two-year, multi-state tour. We continued to tell the story of art in Montana through the lens of our permanent collection in *Boundless Visions*. In addition, we managed the tours—at various stages of their planning or travel itineraries—for five of our own exhibitions.

Exhibition Season Sponsors



### David Orser and Ossie Abrams

With the continuing annual support of U.S. Bank and David Orser and Ossie Abrams—which sponsored the YAM's entire year of temporary exhibitions—the museum debuted seven larger temporary exhibitions and one smaller scale exhibition. Find *Art Auction 49* exhibition information on page 17.

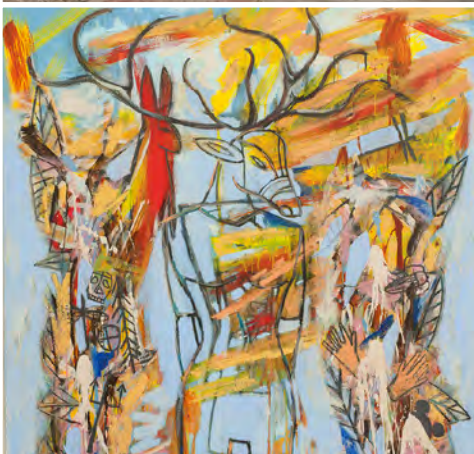



## exhibiting the permanent collection



### **\*Boundless Visions**

Ongoing

Featuring works from the permanent collections, this exhibition continued to provide an open-ended framework for the exhibition of our growing holdings. The themes within the exhibition were supplemented by works from private lenders and artists.

*For the ongoing support of this exhibition, we thank:*  
David Orser and Ossie Abrams

## temporary exhibitions

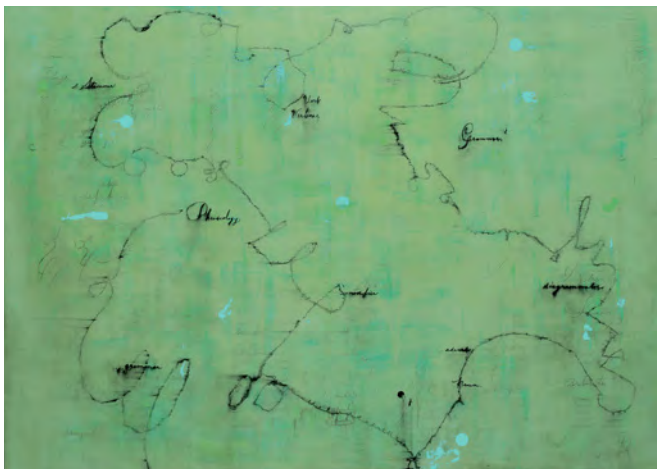

### **\*Echo: Unspoken Dialects**

July 14, 2016 – October 2, 2016

This thoughtful and unusual exhibition included the work of four Montana-based artists who use language or language-like forms in their work: Catherine Courtenaye, Michael Haykin, Kate Hunt, and Jerry Iverson. Curated by Bob Durden and accompanied by a gallery brochure, the exhibition was enhanced by two public conversation programs featuring all of the artists.

#### **EXHIBITION SPONSORS**

*Lead sponsors*

John W. and Carol L. H. Green



### **Jill Brody: Hidden in Plain Sight**

September 1, 2016 – December 30, 2016

This traveling exhibition was curated by the Missoula Art Museum. Thirty-three large-scale color photographs documented a privileged view into the Hutterite community in Liberty County.

#### **EXHIBITION SPONSORS:**

*Lead Sponsors*

Anonymous

Dr. Stephen and Marilyn Kramer

*Contributing sponsor*

Dave and Cynthia Hummel

Stapleton Gallery





## \*Unleashed: Critters from the Permanent Collection

October 28, 2016 – December 30, 2016

Seventy-nine two-dimensional and three-dimensional works from the permanent collection comprised this exhibition that was both serious and playful. It was designed specifically for the fall school semester and the holiday season. The exhibition was curated entirely from the YAM's permanent collections by Bob Durden in categories under faux-"Latin" titles (such as "Abundicus flighticus" or "Exoticus rambulous"). A spotting scope added to the playful ambiance. Everyone's favorite animal had its own "field" in the gallery.

### EXHIBITION SPONSORS:

#### Contributing sponsors

Deborah Anspach and Dr. John Hanson

Gareld and Barbara Krieg

#### Community sponsors

Fran Oakland

*Additional contributions from members of the Board of Trustees of the Yellowstone Art Museum*

Tari and Randy Broderick

Dan and Theresa Burkhardt

Kris and Larry Carpenter

Dave and Cynthia Hummel

Ted and Bess Lovet

Tim and Trish Matteson

Dr. Robert and Linda Merchant

Kim and Don Olsen

Sharon and Garde Peterson

Carol and Jim Spielman

Jeremiah and Catherine Young, Stapleton Gallery



## Ephemerality: Work by Louis Habeck

October 28, 2016 – December 30, 2016

This small exhibition featuring the work of a young artist recently given a Montana Arts Council Artist's Innovation award was curated in conjunction with *Unleashed*. *Ephemerality* featured the large triceratops head that Louis created during his time as artist-in-residence, sixteen miniature versions of the same head, a small model of the contraption he made to hold the large head while under construction, two large graphic drawings, and three ceramic works that are inspired by the texture of fossilized dinosaur skin. The exhibition was curated by Assistant Curator Amanda Daniel.

### EXHIBITION SPONSORS:

#### Lead sponsors

Linda Shelhamer and Stephen Haraden



## Art Auction 49

January 19, 2017 – March 5, 2017

See page 17 for details about Art Auction 49.





## \*Jaune Quick-to-See Smith: In the Footsteps of My Ancestors

March 23, 2017 – July 16, 2017

The fourth in the *Montana Masters* series, this was the first major solo exhibition of Smith's work in her home state in about a generation. Forty-four paintings, prints, and mixed media works—some large triptychs and quadriptychs—spanned four decades of her career. The exhibition expressed four themes that run as steady currents throughout Smith's work: Identity, Conflict, Dream, and Full Circle. Works were lent by the artist; the Whitney Museum of American Art, New York, New York; the Portland Art Museum, Portland, Oregon; the Museum of Art at the University of Arizona, Tucson, Arizona; the Accola Griefen Gallery in Brooklyn, New York; the Missoula Art Museum, Missoula, Montana; and Eleanor Flomenhaft, New York, New York. The exhibition was curated by and accompanied by a catalog edited by Robyn G. Peterson. Catalog essayists included Lowery Stokes Sims and Gail Tremblay. The YAM was honored to host the artist and Lowery Stokes Sims for a well-attended public conversation. The exhibition will subsequently traveled to the Missoula Art Museum, Missoula, Montana; Loveland Museum / Gallery, Loveland, Colorado; the Colorado Springs Fine Arts Center, Colorado Springs, Colorado; and the Tacoma Art Museum, Tacoma, Washington.

### EXHIBITION SPONSORS

#### *Title sponsors*

Institute of Museum and Library Services  
National Endowment for the Arts  
The Andy Warhol Foundation for the Visual Arts

#### *Lead sponsors*

The Elizabeth Firestone Graham Foundation  
Diane Boyer Jerhoff  
John W. and Carol L. H. Green  
Laurence and Ruth Martin

#### *Supporting sponsors*

Susan Scott Heyneman  
James and Carla O'Rourke

#### *Contributing sponsors*

Accola Griefen Gallery, Brooklyn, New York  
Artcraft Printers  
Steve and Jennifer Corning  
Theodore Waddell and Lynn Campion



## Archaea: Rosane Volchan O'Connor

March 23, 2017 – August 6, 2017

Brazilian-born, Colorado-based artist Rosane Volchan O'Connor's *Archaea* was inspired directly by the unique history of the Yellowstone's history and micro-biome. "Archaea" are microscopic organisms that survive in extreme environments. They were first studied in Yellowstone National Park, where they are responsible for the magnificent coloration of the famed Morning Glory hot spring. O'Connor's installation alluded to the biomorphic forms of this branch of scientific inquiry, which she used to create an immersive installation suggestive of biomorphic forms crawling off the walls, hanging crystalized in space and mutating into clusters across the floor. Accompanying this exhibition were three of Thomas Moran's original 1871 watercolors of Yellowstone, borrowed from Yellowstone National Park's collection.

### EXHIBITION SPONSORS

#### *Lead sponsors*

Anonymous

#### *Supporting sponsors*

Anonymous  
Dr. Donald and Carol Roberts

*Contributing sponsors supporting the exhibition of watercolors by Thomas Moran were Dave and Cynthia Hummel.*





## Art in Action: Marking Time

March 23, 2017 – August 6, 2017

This was the second iteration of the YAM's series of crowd-sourced gallery experiences. Taking Jaune Quick-to-See Smith's pictographic motifs as one point of inspiration, Bob Durden devised methods for visitors to trace their own silhouettes or handprints on the walls, layering over previous visitors' contributions.

### EXHIBITION SPONSORS

*Lead sponsor*

Anonymous

*Supporting sponsor*

Wells Fargo Bank



## \*Earth to Earth: Sediment to Sentiment

June 27, 2017–October 15, 2017

Curated by Bob Durden around the extraordinary opportunity to exhibit three monumental Anselm Kiefers, this earth-themed exhibition both literally and figuratively explored the inclusion of the soil beneath our feet in works of art. The exhibition also included work by Rudy Autio, Deborah Butterfield, Barbara Cooper, Dennis Voss, and Peter Voulkos.

### EXHIBITION SPONSORS

*Lead sponsors*

Anonymous



## the permanent collection

The Yellowstone Art Museum's permanent collections continued to grow through the generosity of donors. These donors offer works of art as well as funds to acquire works of art selected by the YAM's curatorial staff. The YAM added twenty-eight works to the permanent collections from five individuals or families. Some of these works were from a large gift received in 2005 from Joseph and Holly Poindexter to augment the existing Poindexter Collection; this review process began in 2013-2014 and continued in 2016-2017.

### ACCESSIONS TO THE PERMANENT COLLECTION

2016.010	Tracy Linder, <i>Blindsided</i> , 2010-2012, mixed media, acquired with donations from Lisa and Jeff Berke, Kris and Larry Carpenter, Linda Ewert, Tim and Trish Matteson, Linda Shelhamer and Stephen Haraden, and Carol and Jim Spielman.
2016.011.001	Harold Schlotzhauer, <i>Adorned Snow Deity</i> , 2004, acrylic on Dacron on wood, museum purchase with funds from an anonymous donor.
2016.011.002	Jane Waggoner Deschner, <i>from the garment series (Barr, cuckoo)</i> , 2012, mixed media, museum purchase with funds from an anonymous donor.
2016.011.003	Davi Nelson, <i>Flurries</i> , 2014, oil on paper, museum purchase with funds from an anonymous donor.
2017.001	Jaune Quick-to-See Smith, <i>On Badger Creek</i> , 1997, mixed media on paper, gift of John W. and Carol L. H. Green.
2017.002.001	Tom Czarnopys, <i>Birth Figure</i> , 1988, bronze with patina, gift of Susan and Roy O'Connor.
2017.002.002	Milton Resnick, <i>Untitled</i> , pre-1991, gouache on paper, gift of Susan and Roy O'Connor.
2017.003.001	Felix Ruvolo, <i>Untitled</i> , 1957, oil on canvas, gift of Joseph and Holly Poindexter.
2017.003.002	Felix Ruvolo, <i>Untitled</i> , not dated, pastel on paper, gift of Joseph and Holly Poindexter.
2017.003.003	Felix Ruvolo, <i>Untitled</i> , 1958, mixed media on paper, gift of Joseph and Holly Poindexter.
2017.003.004	Felix Ruvolo, <i>Untitled</i> , not dated, gouache on paper, gift of Joseph and Holly Poindexter.
2017.003.005	Felix Ruvolo, <i>Interaction</i> , not dated, oil on canvas, gift of Joseph and Holly Poindexter.
2017.004.001	Robert DeWeese, <i>Untitled</i> , not dated, mixed media on Masonite, gift of Betty Whiting.
2017.004.002	Harold Schlotzhauer, <i>Living a Good Dream</i> , 2007, print, gift of Betty Whiting.
2017.005	Robert von Sternberg, <i>Norris Geyser Basin, Yellowstone NP</i> , 2006, ink on photographic paper, gift of Robert von Sternberg.
2017.006	Alfred Skondovitch, <i>Untitled (#5)</i> , 1960, oil on canvas, gift of Joseph and Holly Poindexter.
2017.007.001	Arthur Hoener, <i>Untitled</i> , 1956, mixed media on paper, gift of Joseph and Holly Poindexter.
2017.007.002	Budd Hopkins, <i>First Study for Avarar</i> , 1958, oil on paper, gift of Joseph and Holly Poindexter.
2017.007.003	Alan Kleiman, <i>#3</i> , 1960, ink on paper, gift of Joseph and Holly Poindexter.
2017.007.004	Alan Kleiman, <i>#2</i> , 1960, ink on paper, gift of Joseph and Holly Poindexter.
2017.007.005	Alan Kleiman, <i>#1</i> , 1960, ink on paper, gift of Joseph and Holly Poindexter.
2017.007.006	Alan Kleiman, <i>Untitled</i> , 1960, ink on paper, gift of Joseph and Holly Poindexter.
2017.008	Peter Voulkos, <i>Untitled</i> , 1952-1953, ceramic, gift of Robert and Thelma Rickels and family.
2017.009.001	Edith Freeman, <i>Sedum: Woodcut</i> , 14 / 22, not dated, woodcut, gift of Pat Anderson.
2017.009.002	Edith Freeman, <i>Flowerbed: Woodcut</i> , 4 / 25, not dated, woodcut, gift of Pat Anderson.
2017.010a&b	Klaus Enrique, <i>Untitled</i> , 2015, ink on paper, gift of the Peter Norton family. Christian Montenegro, <i>Gerald No. 13 "Bad Dog,"</i> 2015, ink on paper, gift of the Peter Norton family.
2017.011a&b	Tomer and Asaf Hanuka, <i>Untitled</i> , 2016, ink on paper, gift of the Peter Norton family. Gabriel Schama, <i>Untitled</i> , 2016, wood, gift of the Peter Norton family.

### DEACCESSIONS

IJ1992.0027	Isabelle Johnson, <i>Untitled</i> , oil on canvas, 1932, gift of the Isabelle Johnson Estate
-------------	--



## LOANS TO AND FROM THE YAM

### Incoming loans or permanent collection works exhibited in temporary exhibitions

- *Boundless Visions*, 97 objects from the permanent collection\*, five objects from five lenders.
- *Unleashed*, 127 objects from the permanent collection\*
- *49th Annual Art Auction*, 169 objects
- 13 objects were borrowed from several anonymous lenders.
- Nine objects and one installation were borrowed for *Archaea*.
- 42 objects were borrowed and two from the permanent collection\* for *Jaune Quick-to-See Smith: In the Footsteps of My Ancestors*.
- Eight objects were borrowed for *Louis Habeck: Ephemerality*.
- 25 objects were borrowed and eight from the permanent collection\* for *Echo: Unspoken Dialects*.
- 34 objects were borrowed for *Hidden in Plain Sight: Photography by Jill Brody*.
- 3 objects were borrowed and nine objects from the permanent collection\* for *Earth to Earth*

## THE YAM'S COLLECTIONS ON THE ROAD

- One object lent to the C.M. Russell Museum, Great Falls, Montana.
- One object lent to the Missoula Art Museum, Missoula, Montana.
- One object lent to Tippet Rise, Fishtail, Montana.
- One object lent to the Western Heritage Center, Billings, Montana.
- Three objects lent to the Yellowstone County Courthouse, Billings, Montana.
- 22 objects lent to the GSA/Federal Courthouse, Billings, Montana.



Isabelle Johnson, *Pilot and Index Peaks, Wyoming*, 1952, oil on canvas. Gift of Carol L. Cooper Ferguson, David L. Cooper, Joanne L. Morrill; in memory of their parents, Lyle and Connie Cooper (1995.015)



Jaune Quick-to-See Smith, *Tongass Trade Canoe*, 1996, mixed media on canvas. Gift of John W. and Carol L.H. Green (2012.006.001)

The total number of objects borrowed for temporary exhibitions in 2016-2017 was 125, plus the works in the annual Art Auction and the *Archaea* installation.

\*The total number of objects from the permanent collection featured in exhibitions in 2016-2017 was 243.

## LONG-TERM INCOMING LOANS

10 works were renewed on long-term loan from six private individuals and organizations.

# educational programming for children, families, and the community

"Many students love to express themselves with art. They like seeing that a place in Billings (the YAM) celebrates the arts." Dustin Martin, 4/5th grade teacher, Boulder Avenue School, Billings

"Art is important in all subject areas, [such as] social studies, for history/ language arts, for communicating, and science for observations. Especially math with finding pattern, angles, and symmetry." Miriam Verzath, 4th grade teacher, Washington School, Billings

"Thank you so much for having us! My favorite exhibit was the 3-D microscope [Archaea: Rosane Volchan O'Connor]. Me and my friend picked out which microscope we would be. I would love to come again... Your Friend Alex" Alex, 5th grade student at Bitterroot Elementary

Growth, innovation, and change are essential in the fields of art and education. At the midpoint of this fiscal year, Linda Ewert retired and Mary Serbe stepped into the position of Education Director. For 22 years, Linda Ewert was pivotal in establishing and expanding educational programming at the YAM. This included developing the mission, establishing partnerships, crafting curriculum, attracting a strong team of highly qualified art educators, and inspiring children. Mary Serbe relocated from Chicago for the opportunity to lead the YAM's ambitious and successful museum-based art education programming. She brought her experience as an artist, art educator, and nonprofit manager as well as a vision aligned with that of the YAM: to bring high-quality art education to young people across the region. This has been a dynamic year of growth rooted in a strong foundation.

At the YAM, art education thrives both at the museum and beyond its walls. We are committed to bringing high-quality art education to students in the community. Our curriculum is based in Visual Thinking Strategies (VTS), aligned with state and national standards, and taught by highly-trained docents and professional educators.

Our **on-site educational programming** attracts young artists to the museum who are aged from preschool through adults. This includes children, school groups, families, educators and others.

## On-Site Educational Programming

- Tours and artmaking activities in our studio for ages pre-K through adult
- Docent Second Saturday, docent-led art classes
- FAM at the YAM workshops for families led by local artists
- Open Studio summer classes & YAM Summer Art Camp
- YAM Teens program
- Professional development workshops for educators

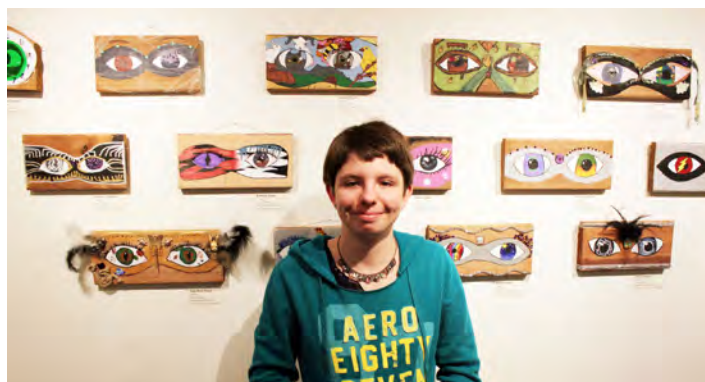

Each educational **outreach** partnership with the YAM is a unique relationship, which fosters learning at the museum as well as at schools and educational sites. One notable change this year was a shift in the Art Suitcase program to grades 4-5 in Billings Public Schools. There was also a change to our partnership with Greybull, Wyoming schools. Greybull lost their original private funder, which led to a decision by the school district to cover the cost-sharing expense of the partnership themselves. This is an example of how educators and administrators acknowledge the value of art education and its impact on students.

## 2016-2017 Educational Outreach Partners

- Billings Public Schools (including Art Suitcase program)
- Hardin School District (including Hardin Intermediate & Middle Schools and Crow Agency Elementary School)
- Shepherd High School
- Greybull, Wyoming Schools
- United Way C.A.R.E. Academy & Discovery Zone Programs
- Head Start

## Education Highlights from FY 2016-2017

In September, the YAM collaborated with Zoo Montana around the *Unleashed: Critters from the Permanent Collection* exhibition. YAM art educators worked with Zoo Montana staff to engage visitors at both destinations. This included a scavenger hunt for animals depicted in artwork at the YAM and in their habitats at the Zoo.

Docent Karen Fried mounted *Hope Without Hype*, a two-day symposium in collaboration with the Montana Chapter of the Alzheimer's Association. Senator Jon Tester kicked off the event, which included an informative session by Dean Hartley from the Alzheimer's Association followed by training on the "Memories in the Making" artmaking program. Karen Fried was also integral to our Senior Art Connections program, which gives people who are elderly or living with dementia an opportunity to visit and create art at the YAM. Docents like Karen contribute to every aspect of educational programming throughout the year. Docents are consistently among our most engaged and hardest working volunteers.

When educators learn innovative ways to teach art, it impacts students' creativity, critical thinking skills, and appreciation for the arts. We gather educators throughout every year to support the community and share our knowledge. In October, we offered two new professional development workshops for teachers. Our K-3 classroom teacher event was designed for teachers who are responsible for art education but often have limited training or experience in how to teach art. The "Focus on Photography" workshop invited teachers to tour the *My Hero* exhibition and then learn techniques for using technology to incorporate themselves and their students into images of the artwork. "Focus on Photography" was also a collaboration with MSUB assistant professors Mara Pierce (art education) and Keeara Rhoades (photography and multimedia arts).

The *Art along the Big Horn: A Child's Perspective* traveling exhibition is an extension of our outreach programming with Crow Agency Elementary School and Hardin Middle School. This exhibition of student artwork from 2015-2016 was curated by the education department. It will begin its journey to four venues throughout the state at the WaterWorks Museum in Miles City in August 2017.

The YAM and former Education Director Linda Ewert were instrumental to the process of developing the new Montana Arts Content Standards,



which were officially adopted for public schools in July 2016. The new guidelines include a focus on artistic literacy, the delineation of five distinct artistic disciplines, and integration of Indian Education for All, which acknowledges the contribution of native tribal cultures to art throughout the state.

This year, the education team escalated its social media presence to attract a larger audience. If you follow the YAM on Facebook or Instagram, you will notice an increase in posts about events, including images and videos related to our programming. The YAM also collaborated with the Yellowstone County Museum in the summer of 2016 in a joint social media campaign.

At the start of 2017, Sally McIntosh, Adult Program Coordinator, began to lead the Montana Women's Prison program as part of the adult programming offered through the Curatorial Department. Sally has engaged a variety of artists in the community who taught two-day workshops at the prison. Feedback from the students has been overwhelmingly positive. This program has had a meaningful impact on many of the participants' lives.

Thanks to the many donors who support art education at the YAM. This includes private, corporate, and philanthropic funders as well as schools, school districts, and community organizations who are cost-sharing partners in our work. We are grateful for the support of the community in many ways.

## Education Program Support

The YAM's pre-K through 12 art education programs, both onsite and outreach, enjoy support from new and longstanding supporters.

### Major funder for 2016-2017

Tippet Rise Fund of the Sidney E. Frank Foundation  
Kathryn Caine Wanlass Charitable Foundation

### Supporting sponsors

Sam and Judy McDonald Foundation  
Mary Alice Fortin Foundation, Inc.  
Phillips 66  
Tim and Trish Matteson

### Community sponsors

Dr. Michael Lawler  
Gary A. Mott and Jean M. Buer-Mott Foundation  
ExxonMobil

### Cost-sharing partners

Hardin School District  
Billings School District  
Head Start  
Greybull School District  
Shepherd High School  
United Way

### Additional support

Cenex-CHS Inc.  
Toucan Gallery  
Billings Junior Women's Club  
Ron and Amy Yates

### Pace-setting donors to Art Auction 49's Lot 2017 supporting art education

Tim and Trish Matteson  
First Interstate Bank  
Gary and Melissa Oakland

### Supporting donors to Art Auction 49's Lot 2017 supporting art education

Carol and Daryl Beam  
Kay Foster and Mike Mathew  
Gary Nelson  
William and Laverne Royer  
Bob and Shari Dayton  
Dona and Paul Hagen  
Brad and Carole Jensen  
Bruce and Lynette Jensen  
Don and Carol Roberts  
Susan Shelhamer  
Terakedis Fine Art  
Ron and Amy Yates  
Jeremiah and Catherine Young

...and all of the additional donors to Art Auction 49's Lot 2017.

## By the Numbers:

### On-site Contacts

Children's Tours and Related Art Activities	1,910
Adult Tours	605
Events and YAG Receptions	1,298
Programs	1,425
<b>Total on-site</b>	<b>5,238</b>

### Off-site Contacts

Programs at Schools and Organizations	2,700
Summerfair Education Tent	300
Art Suitcase Program (with Billings Public Schools)	3,031
<b>Total off-site</b>	<b>6,031</b>

**Grand total 11,269**

## Young Artists' Gallery Exhibitions

The YAM hosted seven exhibitions of student work from:

Billings Public Schools (5<sup>th</sup> grade)  
Billings Public Schools (8<sup>th</sup> grade)  
Crow Agency Public Schools, (3<sup>rd</sup>, 4<sup>th</sup>, 5<sup>th</sup> grades)  
Hardin Middle School 6<sup>th</sup> grade, Hardin, MT  
Head Start, Billings, Laurel, and Lockwood, MT  
Shepherd High School, Shepherd, MT  
YAM Teens

## Docents

A devoted and well trained corps of docents lies at the heart of educational programming at every museum. Below is an overview of docent contributions to education at the YAM. We acknowledge the generous gift of time and expertise offered by our docents.

- 32 docent meetings per year, average attendance of 25 docents
- Integral to Art Suitcase Program, Senior Art Connections, tours, onsite activities, and more
- Docent Second Saturdays: Art for Kids: 8 classes per year, averaging 30 kids per class
- Annual field trip to Brinton Museum, Big Horn, Wyoming

Bill Anderson	Shauna Kerr	Mur Quaglia
Edward Barta	Diane Kersten	Bob Rickels
Terese Blanding	LaFawn Kleinsasser	Mary Salle
Lee Ebdon	Sue Lane	Susan Santala
Jackie Emery	Bess Lovet	Kenneth Smith
Stacie French	Janet Ludwig	Lori Smith
Karen Fried	Trish Matteson	Linda J. Snider
Mary Beth	Jean Mehlhaff	Brownie Snyder
Helgeson	Linda Merchant	Carol Spielman
Joan Hesel	Davi Nelson	Lisa Steiner
Jane Indreland	Eloise Oviatt	Debbie Tierney
Judy Johnson	Jean Posusta	Kristi Tolliver
Ann Jones	Ginnie Pueringer	



# educational programming for adults

## Visible Vault Studio

The Gary and Melissa Oakland Artist-in-Residence Studio at the Visible Vault continues to attract visitors to the YAM's Visible Vault. This year local favorite and retired long-time Professor of Art at Montana State University, Billings, Neil Jussila ended a nearly year-long residency at the vault. Neil produced his hallmark paintings in a variety of sizes and investigated new forms of mixed media paintings. Always engaging, Neil met with visitors throughout the year and opened the studio during special events, as did Billings artist Robin Earles who began her year-long residency on October 14, 2016. Like most artists, Robin's art practice is typically done in the isolation of a studio. She quickly adapted to the frequent visitors to her vault studio, and began a new direction in her work

that responded to these spontaneous visits by the curious-minded learner. Perhaps better known for her drawings of animals and paintings of interior spaces, Robin began including actual visitors into her paintings while they were visiting in the studio. This spontaneous interaction became the foundation for a return to journaling in her sketchbook.

The opportunity to work in this large space and interact with visitors has been transformative for each and every one of our artists-in-residence. The opportunity has allowed for personal development and risk-taking exploration. For the visitor, this program allows insights into the creative process that would otherwise not be discovered.



## Distinguished Speakers Series

Special programs for adults were exceptionally rich in 2016-2017. Most related to either a temporary exhibition or artists represented in the permanent collections. We extend sincere thanks to presenters who were able to donate their expertise. In addition to lectures, this series includes film screenings, book-signings, discussion forums, and special participatory programs designed for our adult audiences.

August 18, 2016

"Deep Echo: A Conversation with Michael Haykin, Kate Hunt, and Jerry Iverson"  
Presented in conjunction with *Echo: Unspoken Dialects*

September 8, 2016

"Deep Echo 2: A Conversation with Catherine Courtenaye"  
Presented in conjunction with *Echo: Unspoken Dialects*

September 22, 2016

Artist talk with Jill Brody  
Presented in conjunction with *Jill Brody: In Plain Sight*

October 20, 2016

"I Speak: Native American Language and Expression" – screening of the documentary *The Young Ancestors*, followed by a discussion with the filmmaker Aimée Barry Broustra and Dr. Richard Littlebear of Chief Dull Knife College in Lame Deer. Sponsor: Dr. Mike Lawler

November 17, 2016

Artist talk with Louis Habeck  
Presented in conjunction with *Ephemerality: Work by Louis Habeck*

November 18, 2016

Readings and book-signing with Neltje on the occasion of the publication of her book *North of Crazy: A Memoir*.



Neltje reading from her book *North of Crazy: A Memoir*

February 15, 2017

Noon tour of *Art Auction 49* with Senior Curator Bob Durden

April 6, 2017

"Environmental Intimacies in Rosane Volchan O'Connor's Artwork" talk by Leanne Gilbertson of MSU-Billings  
Presented in conjunction with Rosane's Volchan O'Connor's installation *Archaea*

April 20, 2017

"Know Your Rights: Copyright and Intellectual Rights for Artists" with Bob Griffin and Isaac Potter from Crowley Fleck, LLP, and Jennifer Webber from WEBBERpllc  
Sponsored by the Intellectual Property Section of the State Bar of Montana.

May 11, 2017

Reminiscences and book-signing with Ted Waddell on the occasion of the publication of *Theodore Waddell: My Montana: Paintings and Sculpture, 1959-2016*.

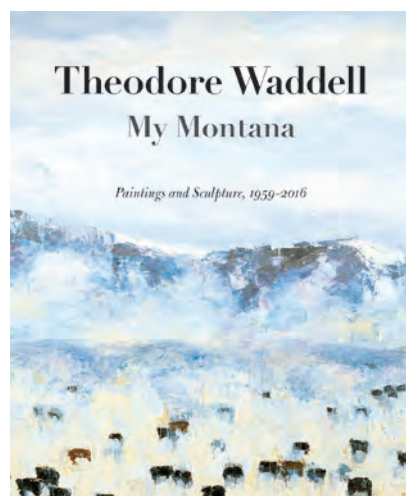

May 19, 2017

Pictograph Caves State Park tour with park manager Jarret Kostirba  
Presented on the occasion of *Jaune Quick-to-See Smith: In the Footsteps of My Ancestors* and *Art in Action: Marking Time*.

June 17, 2017

"Blackfeet Animal Persons: Native Perspectives of Nature," a performance by Jack Gladstone  
Presented on the occasion of *Jaune Quick-to-See Smith: In the Footsteps of My Ancestors*.



Jack Gladstone performing in the Murdock Gallery

June 23, 2017

Conversation program with Jaune Quick-to-See Smith and Lowery Stokes Sims, moderated by Robyn G. Peterson.  
Presented on the occasion of *Jaune Quick-to-See Smith: In the Footsteps of My Ancestors*.



Robyn Peterson, Jaune Quick-to-See Smith, and Lowery Stokes Sims



## volunteers and president's awards

### volunteers

Volunteer Group	Number in Group	Total Hours	Total Value
Board of Trustees (includes emeritus)	29	954	\$38,160
Docents	33	1,468	\$32,296
Teen Ambassadors	13	87	\$870
Art Auction	84	290	\$4,350
Summerfair	94	499	\$7,485
Curatorial support	13	621	\$12,420
All other	28	330	\$4,950
<b>Grand Total:</b>	<b>294</b>	<b>4,249</b>	<b>\$100,531</b>



### president's awards for service to the arts

In July 2016, the President of the Board of Trustees was pleased to bestow awards on individuals and organizations who demonstrated extraordinary or longstanding support for the arts and for the Yellowstone Art Museum.



Carol and Jim Spielman



Diane and Willem Volkers

**PHILANTHROPISTS OF THE YEAR**  
**Carol and Jim Spielman**

**CORPORATE PHILANTHROPIST OF THE YEAR**  
**Holiday Stationstores**

**DOCENT OF THE YEAR**  
**Mary Beth Helgeson**

**EDUCATOR OF THE YEAR**  
**Tori Wardrip, Lewis and Clark School**

**VOLUNTEER OF THE YEAR**  
**Morgan Legare**

**ARTIST OF THE YEAR**  
**Willem Volkersz**



Val Jeffries accepting the award on behalf of Holiday Stationstores. Award presented by Robyn Peterson.



Linda Ewert and Mary Beth Helgeson



Morgan Legare and Kat Healy



Tori Wardrip







## special museum events

The YAM participated in Artwalk, the Strawberry Festival, HarvestFest, and other downtown and citywide events. The YAM is an active site for daytime, after hours, and weekend facility rentals. In addition to hosting small events throughout the year, the YAM coordinated the following two major events:

### Summerfair

July 9-10, 2016

Gross revenue: \$104,765  
Net raised for exhibitions and education: \$28,178  
Total number of vendors: 95 of which 88 were artist vendors  
Estimated attendance: 9,500

#### SUMMERFAIR SPONSORS

*Title sponsors:*  
**Holiday Stationstores**

*Lead sponsor:*  
**Action Electric**  
**Brewer Dental Center**  
**Hardy Construction**  
**Pepsi-Cola Bottling Company**

*Media sponsors:*  
**Action Electric**  
**98.5, The Wolf**  
**Hot 101.9**  
**KULR-8**  
**Radio Billings**

*Contributing sponsors:*  
**ExxonMobil**  
**Simply Family Magazine**  
**Tractor and Equipment Supply**

*Media sponsors:*

**98.5, The Wolf**  
**Hot 101.9**  
**KULR-8**  
**Radio Billings**

*Community sponsors:*

**Billings Clinic**  
**Billings Federal Credit Union**  
**Crowley Fleck Attorneys, PLLP**  
**Hilton Garden Inn**  
**Hilltop Inn**  
**The Home Depot**  
**Party Solutions**  
**Perkins Restaurants**  
**Pita Pit**  
**Red Robin**  
**Riversage Billings Inn**  
**Shaggy Dog Pet Grooming**  
**Turley Dental Center**

*With thanks to these additional supporters:*

Albertson's  
Home Depot  
Little Horn State Bank  
Republic Services  
Sam's Club  
Shaggy Dog Pet Grooming  
Tractor and Equipment



Face-painting in the children's tent at Summerfair 2016

### Selected Other Events

**Bridal Fair**, September 11, 2016

**Masquerade Party**, October 22, 2016

**Winterfair**, December 3-4, 2016

**After 5-Unplugged**, April 27 and May 25, 2017

**ArtWalk**, five times throughout the year

**Jam at the YAM**, several times throughout the year

### 49<sup>th</sup> Annual Art Auction

**Exhibition opened:** January 19, 2017

**Auction night:** March 4, 2017

Art Auction, the YAM's premier event and leading fundraiser, was a success on all fronts. The event benefitted participating artists, the YAM's overall operations, and added significantly to the levels of art education programs. The selection was juried by Kenneth L. Schuster, Director and Chief Curator, Brinton Museum, Big Horn, Wyoming.

Gross revenue: \$347,039  
Net raised for exhibitions and education: \$128,891  
Artists: 140 artists provided 55 live auction works, 6 Quick Draw works, and 127 silent auction works  
Estimated attendance: 400

#### ART AUCTION SPONSORS

*Title sponsor:*  
**The Oakland Companies**

*Lead sponsors:*  
**Eide Bailly, LLP**  
**Intermountain Distributing**

*Supporting sponsors:*  
**Kibler & Kirch and the Stapleton Gallery**  
**Wipfli, LLP**  
**Yellowstone Surgery Center**

*Community sponsors:*

**DiA Events**  
**ExxonMobil**  
**Hardy Construction**  
**The Joy of Living**  
**Montague's Jewelers**  
**Party Solutions**

**PayneWest Financial and Insurance**  
**Perkin's Family Restaurant and Bakery**  
**Sanctuary Spa and Salon**  
**Simply Family Magazine**  
**St. Vincent Healthcare**  
**Stillwater Mining Company**  
**Universal Vision**  
**Yellowstone Valley Woman Magazine**

#### TABLE SPONSORS

Lisa and Jeff Berke  
Diane Boyer Jerhoff  
Dan and Theresa Burkhardt  
Juni and Ray Clark  
Eide Bailly, LLP  
Michael and Jeanette Englehart  
First Interstate Bank  
Michelle and Glenn Foy  
John W. and Carol L. H. Green  
John Greenberger  
Susan Scott-Heyneman  
Jane and Terry Indreland  
Valeria Jeffries and Allen Powers  
Diane Boyer Jerhoff  
Kibler & Kirch  
Robert and Linda Merchant  
Montague's Jewelers  
O<sup>2</sup> Architects, Kim and Don Olsen  
The Oakland Companies  
Phillips 66  
Sanctuary Spa & Salon, Kris and Larry Carpenter  
Linda Shelhamer and Stephen Haraden  
Kevin Stenberg and Vicki Copeland  
Yellowstone Bank

*With thanks to these additional supporters:*

A.D. Creative Group  
A&E Architects  
Action Electric  
Billings Clinic  
Café Italia  
Carlin Extended Stay Hotel  
Computers Unlimited  
Crowley Fleck, PLLP  
DiA Events  
Eide Bailly, LLP  
ExxonMobil  
Hardy Construction  
Hilltop Inn  
Holiday Stationstores  
Intermountain Distributing  
Joy of Living  
Kibler & Kirch  
Mac's Floral  
McCormick Café  
Montague's Jewelers  
Moulton Bellingham  
Oakland Companies  
Pepsi-Cola Bottling Company  
Perkin's Restaurant and Bakery  
Raven's Café d'Art  
The Rex Restaurant, Bar & Grill  
Riversage Billings Inn  
Sanctuary Spa and Salon  
Sign Products, Inc.  
Stapleton Gallery  
Stillwater Mining Company  
U.S. Bank  
Wetzel's Quality Cleaners  
Wipfli, LLP  
Yellowstone Surgery Center  
Zee Creative

## expansion campaign

The Yellowstone Art Museum's Expansion Campaign—begun in 2006 with multiple capital, special project, and endowment goals—met its planned capital goals in 2012. Since then, the Campaign has evolved to become a coordinated effort to build endowment for the future. In 2016-2017, the Campaign progressed modestly and continued to work to earn new endowment gifts and bequest pledges.

The growth in our endowment funds overall means that a growing percentage of the YAM's annual operating needs are met by this stable source of revenue. Net of depreciation, endowment revenue covered over 9% of the YAM's 2016-2017 operating budget. Our ambitious goal to reach three to four times this amount keeps our Expansion Campaign moving forward.

\*Prior to 12/31/2017, the Endowment Fund Market Value included restricted managed funds and certain unrestricted cash accounts that were set aside to conform with Museum policy regarding available cash requirements. Effective with 12/31/17, the Fund Market Values will report only on the restricted managed funds and not include the unrestricted cash accounts. As of 12/31/17, the total value of these cash accounts were \$225,213.



The donor wall in the entry of the Visible Vault.

One new fund was established in 2016-2017, the Linda and Wayne Ewert Art for Every Child Endowment Fund. Founded on the occasion of the retirement of longtime Education Director Linda Ewert, the revenue from this fund will support the YAM's art education programs. All of the YAM's named funds remain open to new gifts.

Gifts to all phases of the Campaign are cumulative. Several donors augmented their prior years' gifts and have moved up on the donors lists provided below as well as the Campaign's donor wall in the vestibule of the Visible Vault. We warmly thank them and all of the more than 670 Expansion Campaign donors.

Two investment managers handle the YAM's endowments, with oversight from the Finance Committee of the Board of Trustees. Funds established as of June 30, 2017 were:

## Total Endowment Revenue in Support of Operations

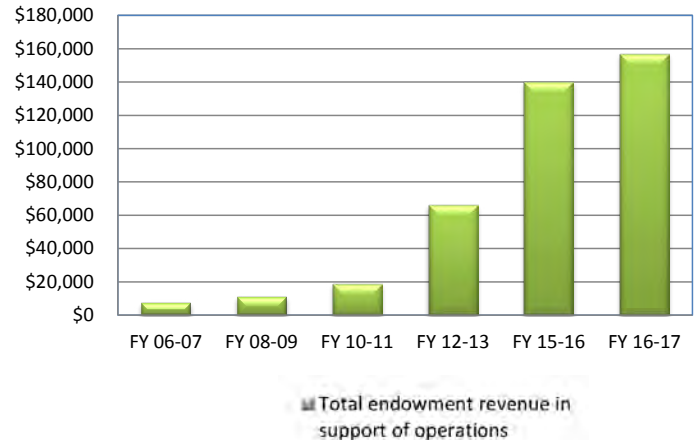

## Endowment Fund Market Values

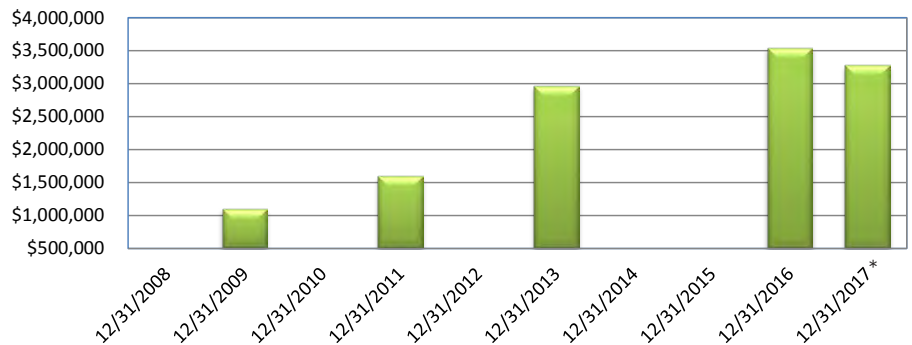

<b>Endowment Fund</b>	supports general operations
<b>Next Generation Education Fund</b>	supports outreach and on-site children's art educational programs
<b>Exhibitions Fund</b>	supports curation and installation of temporary exhibitions, including publications and adjunct programs
<b>Will James Endowment Fund</b>	supports the conservation, care, exhibition, and interpretation of the Will James Collection
<b>Miriam T. Sample Contemporary Art Preservation Fund</b>	supports the conservation, care, exhibition, and interpretation of the Montana Collection
<b>Patricia Etchart Docent Endowment</b>	supports docent training opportunities
<b>Wendy's of Montana and McDonald Family Art Education Fund</b>	supports art education for children
<b>Edna Marie and John M. Schiltz Children's Art Education Fund</b>	supports art education for children
<b>Lloyd Shelhamer Memorial Endowment</b>	supports the exhibition of the Montana-based permanent collection
<b>Al and Jayne Winegardner Fund for Exhibitions</b>	supports temporary exhibitions of Montana artists' work
<b>Building Endowment</b>	supports the care and maintenance of the museum's facility
<b>Linda and Wayne Ewert Art for Every Child Endowment Fund</b>	supports art education, esp. scholarships for needy children, schools, and children's groups



# expansion campaign donors

The following list reflects cumulative giving to the Expansion Campaign since its launch in 2006 through June 30, 2017. Names in *italic* indicate a gift fully or partially in-kind.

Please note: members of the Legacy Society are indicated by “**LS**” following their names. See the end of this list for additional information about the Legacy Society at the Yellowstone Art Museum.

## Over \$1,000,000

Charles M. Bair Family Trust

## \$500,000 – 999,999

William I. Koch  
Miriam T. Sample †  
Kresge Foundation

## \$250,000 – 499,999

M. J. Murdock Charitable Trust  
David Orser & Ossie Abrams

## \$100,000 – 249,999

Bruce Anderson †  
Milan † and Cynthia Foster  
John W. and Carol L. H. Green  
Henry Luce Foundation  
The McDonald Family and  
Wendy’s of Montana  
Gary and Melissa Oakland  
Linda Shelhamer and Stephen Haraden

## \$50,000 – 99,999

Anonymous  
Dona and Paul Hagen - **LS**  
Institute of Museum and Library Services  
(IMLS)  
Mary Louise Menk  
Dr. Donald and Carol Roberts  
Linda J. Snider  
David Stensrud

## \$25,000 – 49,999

Anonymous  
BNSF Foundation  
Dr. John and Patricia Burg  
Kris and Larry Carpenter, Sanctuary Spa &  
Salon, and The Joy of Living - **LS**  
Dr. F. Douglas and Karla Carr  
Dr. Ralph and Sheryl Costanzo  
Anne Dietrich  
First Interstate Bank and the First  
Interstate Bancsystem Foundation  
Jack † and Susan Scott Heyneman and  
the Homer A. and Mildred S. Scott  
Foundation  
Gareld and Barbara Krieg  
Jon Lodge  
Ted and Bess Lovet - **LS**  
Montana State Department of Commerce  
(TIIP grant)  
Susan Shelhamer  
Stuart and Marie Simonsen  
Harriett † and Edson † Spencer  
Stillwater Mining Company  
Wells Fargo  
Yellowstone County

## \$10,000 – 24,999

Anonymous (3)  
Dr. Hewes and Susan Agnew  
Jim and Claudia Baker  
David and Jinx Brown  
Bruce and Mary † Crippen  
Robert and Shari Dayton  
Eide Bailly, LLP  
Patricia † and Leonard Etchart, and the  
Etchart Family  
Fanwood Foundation and Mark Stevens  
Fred and Rose Marie Fleischmann  
Kay Foster and Mike Mathew  
Hancock Enterprises  
Hardy Construction  
James Haughey †  
Intermountain Distributing and the  
Broccopp Family  
Valeria Jeffries and Allen Powers  
Diane Boyer Jerhoff  
Ruth Kronmiller †  
Laurence and Ruth Martin  
Sam † and Judy † McDonald  
Thomas Minckler and Abigail Hornik  
NorthWestern Energy  
Mac Oliver †  
Robyn G. Peterson  
Jim and Lin Roscoe  
Vince Rose †  
Sigel L. and Beverly T. Ross - **LS**  
Lori VanSky Schmidt † - **LS**  
James and Christine Scott  
James Scott, Jr.  
John and Karen Shelhamer  
Dr. William and Suzanne Smoot  
Soroptimist International  
Carol and Jim Spielman - **LS**  
Kevin Stenberg and Perkins Restaurants  
Susan Sullivan and Steve Zabawa  
Patti Townsend

## \$5,000 – 9,999

Deborah Anspach and Dr. John Hanson  
*Bureau of Land Management*  
Ballard Petroleum in memory of Wayne  
Ewert  
CTA Architects Engineers  
Conoco Phillips  
ExxonMobil and Mary Helgeson  
Donald Frazier  
Dr. Michael and Karen Fried  
Wayne and Traci Hirsch  
Terry and Mary K. Housinger  
Dr. Stephen and Marilyn Kramer  
MDU Resources Foundation  
Cal and Judy Northam  
Kim and Don Olsen, O<sup>2</sup> Architects  
James and Carla O’Rorke  
PayneWest Insurance  
Dr. Walter and Mary Peet  
Dr. Dale and Judy Peterson  
Lainey J. Reynolds-Keene  
Joseph S. Sample  
Dr. Kristi Schied and S. H. Schied  
*Sign Pro*  
Sign Products, Inc.  
Sue Stanaway and Daren Stanaway  
Howard Sumner and Sue Anders  
*Superior Concrete*  
Loris Toole  
Steve and Pauline Tostenrud  
Theodore Waddell and Lynn Campion  
Dr. Robert and Liz Wilmouth  
Al † and Jayne † Winegardner  
Wipfli, LLP (formerly Galusha, Higgins and  
Galusha, P.C.)

## \$2,500 - \$4,999

Joanne Beringer and Henry Dater  
Michael and Nancy Downing  
Corky and Vanessa Brittan  
George B. Duke  
Bob Durden  
Max and Janine Griffin  
Roger and Darla Huebner  
Bill and Karin Lucas  
Michael and Karen Mace  
Kathe and William McDaniels  
Charles † and Patti Morledge and the  
MKM Foundation  
Law Offices of Gavin W. Murphy  
Jody Olson  
Nancy and Butch † Ott  
Chaz and Bella Riewaldt  
*Riversage Billings Inn*  
Kenneth A. Schlenker  
Jean Sutherland  
*Townsquare Media*  
Tri-Jack Design Products Co.  
Kim Welzenbach  
*Zee Creative*

## \$1,000 – 2,499

Anonymous  
Jeffrey B. Anderson and Elizabeth Scanlin  
Carol and Daryl Beam  
Henry and Kay Bedford  
Ron and Jeanne Bender  
Lisa and Jeff Berke  
Duncan and Vicki Burford  
Rick and Dena Burt  
Nick and Linda Cladis  
Bill and Colette Davies  
Linda M. Davis  
Don † and Nollie Lei Dawson  
Steve and Linda Degenhart  
Pat Emerson  
Linda Ewert  
Karen Ferguson  
Charlie and Joan Fritz  
Robert and Kathy Griffin  
Carl and Marriana Hansen  
Hilltop Inn  
Jane and Terry Indreland  
Diane Jung  
Shauna Kerr  
Terry Zee Lee and Drake Smith  
Tim and Trish Matteson  
Pat and Kyle Neary  
Steve and Jenny Nitz  
Michael and Susan O’Leary  
B. B. and Nita Palmer  
Sharon and Garde Peterson  
E. Victoria Porter and Michael Winnes  
Bruce and Carol Ready and Merrill Lynch  
Michael † and Barbara Sample  
David Slovak  
Mary Jane and E. Stewart Taylor  
James and Linda Thompson  
Tierney Fine Art  
Bill and Debbie Tierney  
Obert and Ginny Udem  
Bill and Mary Underriner  
Frank and Rebecca Vinton  
David and Sara Weston Foundation  
Ron and Amy Yates

## Gifts up to \$500

We gratefully acknowledge over 450 additional Expansion Campaign donors who have made cumulative gifts up to \$500. Because a portion of upper-level membership dues helps build the YAM’s endowment, many of our Campaign donors have helped us make progress through their personal or business membership contributions. All Campaign giving is cumulative. Donors may move up on the list through additional gifts and upper-level memberships.

## Legacy Society - LS

The Legacy Society honors those who have remembered the Yellowstone Art Museum in their estate plans and who wish to encourage others to do the same. The Yellowstone Art Museum acknowledges and honors those friends of the YAM who have made a commitment to ensure that future generations will be able to enjoy the visual arts of Montana and the surrounding region through excellence in exhibitions and art education programs.

Deborah Anspach and John Hanson  
M. Kristine Carpenter  
Don and Marilyn Floberg  
Carol L.H. Green  
Paul and Dona Hagen  
Ted and Bess Lovet  
Sharon Peterson  
Bev and Sig Ross  
Carol Spielman  
Jeremiah and Catherine Young

Legacy Society members who have passed away and whose bequests are currently at work supporting the YAM’s programs:

Lori VanSky Schmidt †

# comparative statements of financial position

YEARS ENDED JUNE 30, 2017 AND 2016

		2017	2016
<b>ASSETS</b>			
	Cash and cash equivalents	\$ 523,261	\$ 582,170
	Receivables	178,868	242,122
	Inventories	3,647	3,647
	Prepaid expenses	57,307	28,419
	Total Current Assets	763,083	856,358
	Long-term receivables	420,154	417,878
	Endowment	3,482,565	3,165,062
	Property and equipment	5,858,761	6,069,109
	Total Noncurrent Assets	9,761,480	9,652,049
<b>TOTAL ASSETS</b>		<b>\$ 10,524,563</b>	<b>\$ 10,508,407</b>
<b>LIABILITIES</b>			
	Accounts payable	\$ 6,817	\$ 47,388
	Accrued payroll	53,304	45,190
	Deferred revenue	223,273	170,570
	Line of credit	22,739	21,693
	Current portion of long-term debt	9,358	28,101
	Obligations under split-interest agreements	9,112	9,112
	Total Current Liabilities	324,603	322,054
	Obligations under split-interest agreements	233,126	234,097
	Notes payable		
	Total Noncurrent Liabilities	233,126	234,097
<b>TOTAL LIABILITIES</b>		<b>\$ 557,729</b>	<b>\$ 556,151</b>
<b>NET ASSETS</b>			
	Unrestricted	\$ 5,998,328	\$ 6,289,685
	Temporarily restricted	1,022,794	776,002
	Permanently restricted	2,945,712	2,886,569
<b>TOTAL NET ASSETS</b>		<b>\$ 9,966,834</b>	<b>\$ 9,952,256</b>
<b>TOTAL LIABILITIES AND NET ASSETS</b>		<b>\$ 10,524,563</b>	<b>\$ 10,508,407</b>

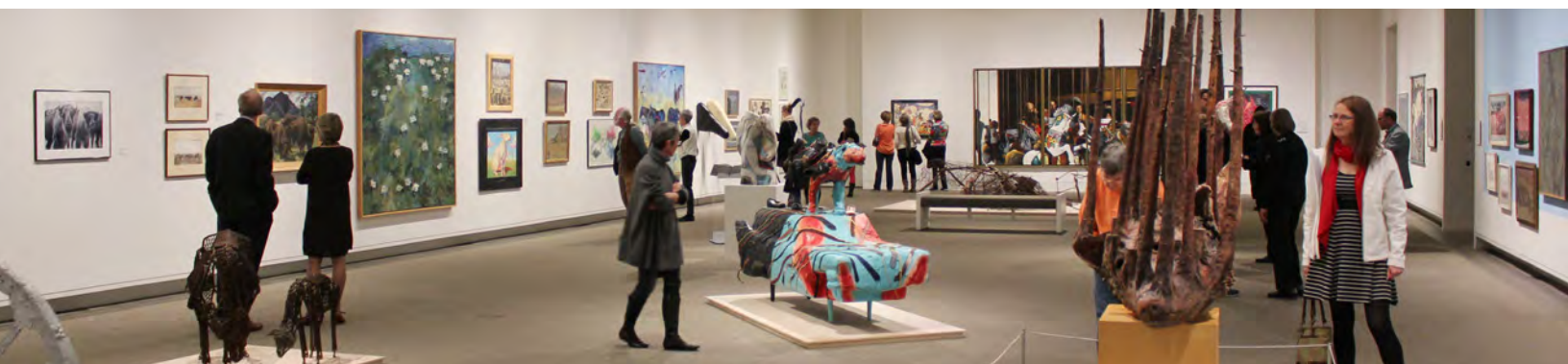



# audited statements of activities

YEARS ENDED JUNE 30, 2017 AND 2016

	2017	2016
REVENUES, GAINS, AND OTHER SUPPORT		
Admissions	\$ 38,902	\$ 47,209
County appropriations	162,740	158,703
Other government support	67,470	91,308
Grants and donations	416,708	422,844
Investment income	454,378	13,378
Membership dues	79,154	80,170
In-kind donations	99,658	110,141
Consignment gallery	24,288	26,711
Special events	320,468	341,826
Gifts to endowment & annuities	59,143	61,888
Rental income	37,839	35,847
Other income	89,134	177,823
<b>TOTAL REVENUES, GAINS, &amp; OTHER SUPPORT</b>	<b>\$ 1,849,883</b>	<b>\$ 1,567,848</b>
EXPENSES		
Programs	\$ 1,176,471	\$ 1,189,194
Development	124,858	127,332
Expansion campaign	33,763	50,035
General and administration	500,211	473,059
	<u>1,835,303</u>	<u>1,839,620</u>
Art purchases		14,104
<b>TOTAL EXPENSES</b>	<b>\$ 1,835,303</b>	<b>\$ 1,853,724</b>
<b>NET OPERATING GAIN/(LOSS)</b>	<b>\$ 14,580</b>	<b>\$ (285,876)</b>



## support and membership

### Annual Operating Support

The following donors provided support in addition to membership or gifts to the YAM's Expansion Campaign. See pages 24–26 for membership contributions. Please see pages 19 for a list of all Expansion Campaign donors since the Campaign's launch in 2006 through June 30, 2017.

Names in **boldface** indicate gifts of \$1,000 or greater. Names in **green** indicate gifts of \$5,000 or greater. Names in *italic* indicate an in-kind gift.

A&E Architects

**Accola Griefen Gallery**

**Action Electric Wyoming**

AD Creative Group

Rich and Kathy Aldrich

Maxine Allman

Don and Ellen Alweis

Amazon Smile

Sue Lenee Anderson

**Anderson ZurMuehlen & Co, P.C.**

**The Andy Warhol Foundation for the Visual Arts**

**ANONYMOUS**

**ANONYMOUS**

**ANONYMOUS**

**ANONYMOUS**

**ANONYMOUS**

**ANONYMOUS**

**ANONYMOUS**

**ANONYMOUS**

**ANONYMOUS**

ANONYMOUS

ANONYMOUS

ANONYMOUS

ANONYMOUS

ANONYMOUS

**Deborah Anspach and Dr. John Hanson**

**Dr. Steven Arbogast and Cynthia**

**Brewer**

Linda Armstrong

Art House Cinema

**Artcraft Printers**

Atelier Art + Advisory

Richard and Julie Bailey

**Kim Barnett**

**Daryl and Carol Beam**

Benefit Party Productions LLC

**Lisa and Jeff Berke**

Berry-Campbell Gallery

Billings Cultural Partners

**Billings Clinic**

Billings Community Foundation

Billings Federal Credit Union

Billings Gazette

**Billings Scheels**

**Billings School District #2**

Billings Tourism Improvement District

*Bistro Enzo*

*Bold Magnolia*

Michael Bolenbaugh

Tari and Randy Broderick

Virginia Bryan

**Buchanan Capital, LLC**

Buck-Butterfield, Inc.

**Duncan and Vicki Burford**

Dr. John and Patricia Burg

Dan and Theresa Burkhart

Ron and Judith Burnam

**Kris Carpenter**

**Dr. Doug and Karla Carr**

Cenex Harvest States (CHS)

Charitable Foundation

**Charles M. Bair Family Trust**

Madeleine Cherneshy

**Nick and Linda Cladis**

Michelle Clement

**June Collins**

**Computers Unlimited**

**Connoisseur Media**

Edward T and Jana Copps

**James and Linda Cornetet**

**Steve and Jennifer Corning**

Ralph and Sheryl Costanzo

Emily Cote

**Paul and Rachel Cox**

Ryan and Holly Cremer

**Crowley Fleck Attorneys, PLLP**

**CTA Architects Engineers**

**Gwen Culver**

Joy and Gene Culver

Shauna Cumin

Susan Cunningham

D.A. Davidson

*Mary Lee and David Darby*

*Davies Fine Art*

**Shari and Robert Dayton**

Josh DeWeese and Rosalie Wynkoop

**DiA Events**

Anne Dietrich

David and Janis Dietrich

Bill and Sharon Dimich

Downtown Billings Alliance

Marty Dressler

Dude Rancher Lodge

Lumen FX, Inc.

**Bob Durden**

Sharon Dynak

Sherri C. Eastman

**Eide Bailly LLP**

**Elizabeth Firestone Graham Foundation**

**Dr. Michael and Jeanette Englehart**

Bruce L. Ennis and Margaret Davis

Linda Ewert

**ExxonMobil**

**Fanwood Foundation**

Rita Feller

**Karen A. Ferguson**

**First Interstate BancSystem Foundation**

**First Interstate Bank**

**Kay Foster and Mike Mathew**

**Michelle Foy**

John and Bess Fredlund

Stacie and Brett French

**Michael and Karen Fried**

Gainan's Floral

Vicki Gale

Bonnie and Michael Garrett

**Abbie Gerds**

GFWC - Billings Junior Woman's Club

Stephen and Bev Beck Glueckert

Grand Escape Room

**John W. and Carol L.H. Green**

**John Greenberger and Michael Kennedy**

Paul Grmoljez and Alice Gordon

Harold C. and Jeanne Habein

Peter and Theresa Habein

**Dona and Paul Hagen**

Beverly B. Hall

**Hardin School Districts**

**Hardy Construction Company**

Doug Harper

Trenay Hart

**Jim and Linda Healow**

**Alex and Andrea Heyneman**

**Susan Scott Heyneman**

**Xander Heyneman**

**Holiday Stationstores**

Carolyn Holmlund

*Home Depot*

**Homer A. & Mildred S. Scott Foundation**

*Patricia Hubbard and Terry Fried*

**Darla and Roger Huebner**

**David and Cynthia Hummel**

Jeff and Cristi Hunnes

**Jane and Terry Indreland**

**Institute of Museum and Library Services**

**Intermountain Distributing Company**

Barry and Pam Ivanoff

Katherine Jabs

Randy and Stacey Jacobs

Jason and Wendy Jam

**James R. and Christine M. Scott Family Foundation**

*Jares Fence*

**Valeria Jeffries and Allen Powers**

**Brad and Carole Jensen**

**Bruce and Lynette Jensen**

**Diane Boyer Jerhoff**

**JoeCarr**

David and Judy Johnson

**Greg and Shannon Johnson**

*Jon Schueler Estate*

**Joy of Living, The**

**Debra Keirce**

Frank E. and Margo Kelley

James and Marie Kelly

**Sauna Kerr**

**Kibler & Kirch**

Phoebe Knapp-Warren and Paul Warren

Cary Knudson

Horton Koessler

**Stephen and Marilyn Kramer**

**Gareld and Barbara Krieg**

**KULR-8 Television**

Nick Lamb

Douglas LaMont

*Jennifer Larson*

**Dr. Mike Lawler**

**Kathryn Leathers**

David and Paige Legare

Julie and Leif Linderman

Dorothy Long

**Malcolm and Karen Long**

Lore Law Firm

Ted and Bess Lovec

Greg Lozoski

Rosalie Lynch

Karla MacCatherine



**Mac's Floral***Magic City Productions*

Lisa Malody

Ann Maltby

Herbert and Gerry Mangis

**Laurence and Ruth Martin**

Rossco Martin

**Mary Alice Fortin Foundation for Youth Enrichment****Tim and Trish Matteson**

Mary Maute

**Gordon McConnell Studios**

Elizabeth McNamer

Terry Melton

**Linda and Bob Merchant**

Meridian

Dorothy Metz

Donna J. Meyer

**Deanna Meyers Johnson**

Ann and Paul Miller

Thomas Campbell Miller and Carrie M. Miller

**Dr. Blake and Martha Mitchell**

Jeff Mjelstad

Jeff and Kim Montag

**Montague's Jewelers****Montana Arts Council***Montana Brewing Company***Moulton Bellingham, PC**

My Green Earth LLP

**Randy and Jeanne Nafts****National Endowment for the Arts**

Sandi and Tony Nave

Neil Jussila Visual Art

Davi Nelson

**Gary Nelson****Ty Nelson Construction**

Northam Realtors, LLC

*Nova Center for the Performing Arts***O<sup>2</sup> Architects, PC.****Frances Oakland****Oakland & Company**

Kim and Don Olsen

**Carla and Jim O'Rorke****David Orser and Ossie Abrams**

Jack Padon and Philomina Bracy

Sylvia Parman

*Party Solutions***PayneWest Insurance**

Dr. Walter and Mary Peet

**Pepsi-Cola of Billings****Perkins Restaurant****Robyn G. Peterson**

Sharon L. and Garde Peterson

**Phillips 66****Photo Booth Billings***Pierce RV's and Homes**Pita Pit**Jean Posusta***Deborah Potter**

Pamela Jorgensen Powell

Jaq Quanbeck

**Radio Billings**

Mark and Christine Randak

*Red Rover Bicycles**Replica Business Solutions**Republic Services**The Rex***Lainey Reynolds-Keene and Mike Keene****Chaz and Bella Riewaldt**

DeDe and Doug Roberts

**Dr. Donald and Carol Roberts***Rocky Mountain College***Roger Daniel Insurance****Tom Romine and Susan Walton**

Bev and Sig Ross

**William and Laverne Royer**

Tanya Ruiz

Bill and Beverly Ryan

Dr. Eric Saberhagen

**Saint Vincent Healthcare****Sam & Judy McDonald Foundation****Sample Foundation****Sanctuary Spa and Salon****Roger and Susan Santala**

Elizabeth Scanlin and Jeff Anderson

*Schnitzer Steel*

George and Patty Selover

*Shaggy Dog Pet Grooming*

Dr. George and Olivia Sheckleton

**Linda Shelhamer and Stephen Haraden****Susan Shelhamer****Sibanye Stillwater****Sign Products, Inc.***Sign Pro***Simply Family Magazine**

Tom Singer and Evey LaMont

Barb Skelton and Paul Gatzemeier

Ronald and Karin Smith

Linda J. Snider

**Carol and Jim Spielman**

Spirit Halloween

*Michelle St. Vrain*

Trish Stark

**Kevin Stenberg and Vicki Copeland**

Ed Stickney

**Howard Sumner and Sue Anders**

Jim H. and Anne Taylor

Stewart and Mary Taylor

Lynn Thorpe and Doug LaMont

Bill and Debbie Tierney

**Tippet Rise Fund of the Sidney E. Frank Foundation**

Steve and Pauline Tostenrud

**Toucan Gallery**

Patti Townsend

**Francis Trott****U.S. Bank***Uberbrew*

United Way of Northern Utah

**United Way of Yellowstone County, Inc.**

Gary and Madelyn Verhaeghe

**Veritiv**

Laura Voight

Willem and Diane Volkersz

**Theodore Waddell and Lynn Campion**

Elizabeth Waddington

**Kathryn Caine Wanlass Charitable****Foundation****Wells Fargo Foundation**

Wetzels Quality Cleaners

**Jeanne Widdicombe**

Mary Kay and Dean Wilcox

*Wild Birds Unlimited***Wild Ginger**

Juanita Willcutt

Tracy and Pam Willett

**Suzanne Wilson****Christal Winterrowd****Wipfli**

Palma Wolverton

Josh and Kimberly Wynia

**Ron and Amy Yates****Yellowstone Surgery Center, LLC****Yellowstone County****Yellowstone Bank Billings****Yellowstone Valley Women Magazine****Jeremiah and Catherine Young***ZooMontana***Donors of Art to the Permanent Collection or Funds to Acquire Art for the Permanent Collection**

An anonymous donor

Pat Anderson

Lisa and Jeff Berke

Kris and Larry Carpenter

Linda Ewert

Tim and Trish Matteson

Susan and Roy O'Connor

Joseph and Holly Poindexter

Robert and Thelma Rickels and Family

Linda Shelhamer and Stephen Haraden

Carol and Jim Spielman

Peter Norton Family Christmas Project Collection

Robert von Sternberg

Betty Whiting

**Gifts in Honor**In honor of Kevin Stenberg and Vicki Copeland  
Donna and Thomas AndleIn honor of Carol Spielman  
Marilyn E. VincentIn honor of Linda Ewert  
Carol and Jim SpielmanIn honor of Kristi Tolliver  
Mary E. Fitzpartick  
Ellen KnightIn honor of Gordon McConnell  
Donna ForbesIn honor of Del Wilkinson  
Obert Udem**Gifts in Memory**In memory of Benjamin Steele  
Lisa and Jeff BerkeIn memory of Jeffery Knudson  
Davilyn L. NelsonIn memory of Vince Larsen  
Robyn G. Peterson and Nick LambIn memory of Dorothy Baltrusch  
Pamela Ellis  
Audre E. Pressman  
Sally Kirch  
Rita and Terry Abair  
Marion V. WaltonIn memory of Bill Thorndal  
Stella Fong and Joe Dillard  
Sarah Nelson and Tim Gresback

Annette L. Behm  
 Daniel and Barbara Worthington  
 Sandy and Claire Stolee  
 Linda Shelhamer and Stephen Haraden  
 James and Christine Scott  
 Dave Purcell  
 Robyn G. Peterson and Nick Lamb  
 Buffalo Chips Indian Gallery  
 Robert and Jana Knight  
 Kurt Carlson  
 Hans Carlson  
 Vern and Linda Boyer  
 Peter and Berit Andreone

In memory of Sally Noe  
 Bonnie and Michael Garrett

#### **Artists Who Made Full Donations to Art Auction 49**

Edward Barta  
 Cindy Betka  
 Mike Caskey  
 Mira Darham  
 Elizabeth Guheen  
 Carol Hagan  
 Stephen Haraden  
 Jason Jam  
 Shannon Burns Johnson  
 Kibler & Kirch and the Stapleton Gallery  
 Ellen Kuntz  
 Tracy Linder  
 Gordon McConnell  
 Terry Melton  
 Neltje  
 Richard Parrish  
 Tana Patterson  
 Carol Spielman  
 Anne Veraldi  
 Marc Vischer  
 Rebecca Weed  
 Gregory Wilhelm

#### **Matching Gift Programs**

The Yellowstone Art Museum thanks the following businesses, corporations, and foundations for matching their employees' and associates' gifts:

BNSF Railway Foundation  
 Bank of America / Merrill Lynch  
 D. A. Davidson & Co.  
 ExxonMobil  
 First Interstate Bancsystem Foundation  
 MorganStanley / SmithBarney  
 Homer A. and Mildred S. Scott Foundation  
 U.S. Bancorp Foundation  
 Wells Fargo Bank

#### **Membership**

##### **Life Members**

Linda Ewert  
 Robert and LaDonna Fehlberg  
 Donna Forbes  
 Susan Scott Heyneman  
 Jet Holoubek

William I. Koch  
 Terry Melton  
 Christene Meyers  
 Neltje  
 Joseph S. Sample  
 Jackie Tucker  
 Mary Kay and Dean Wilcox

#### **Annual Members – Business**

##### **VIP Business Circle Members (\$5,000)**

Hilltop Inn  
 Riversage Billings Inn

##### **Exhibition Business Circle Members (\$1,000)**

Stockman Bank  
 U.S. Bank

##### **Collection Business Circle Members (\$500)**

Archie Cochrane Ford  
 Eide Bailly LLP  
 Holiday Stationstores  
 O<sup>2</sup> Architects, P.C.  
 Perkins Restaurant  
 Sanctuary Spa and Salon  
 Sibanye Stillwater  
 Underriner Motors

##### **Supporting Business Members (\$250)**

Crowley Fleck Attorneys, PLLP  
 Ferro, Willet and Thompson, CPAs  
 Hanson Chemical, Inc.  
 Hardy Construction Company  
 Impact Consulting, LLC  
 Lumen FX, Inc.  
 Matovich, Keller & Murphy, P.C.  
 Rector Orthodontics  
 Schutz Foss Architects  
 Teresa Donato Counseling Service  
 ZooMontana

#### **Annual Members – Individual and Family**

##### **Patron Circle (\$2,500)**

Linda and Bob Merchant  
 David Orser and Ossie Abrams

##### **Exhibition Circle (\$1,000)**

Dr. Hewes and Susan Agnew  
 John W. and Carol L.H. Green  
 John and Kathryn Heminway  
 Gareld and Barbara Krieg  
 Tim and Trish Matteson  
 Dr. Walter and Mary Peet

##### **Collection Circle (\$500)**

Don and Ellen Alweis  
 Deborah Anspach and Dr. John Hanson  
 Randy and Cheryl Bentley  
 Janet Carpenter  
 Dr. Doug and Karla Carr  
 Patrick and Carla Cobb  
 Michael and Karen Fried  
 John Greenberger and Michael Kennedy  
 Dona and Paul Hagen  
 Rich and Sally Hall  
 Cathy and Peter Halstead  
 Charles Hingle and Susan Ogden  
 David and Cynthia Hummel

Randy and Stacey Jacobs  
 Valeria Jeffries and Allen Powers  
 Jon Lodge and Jane Waggoner Deschner  
 Bill and Beverly Ryan  
 Robert and Nancy Schultz  
 Linda Shelhamer and Stephen Haraden  
 Susan Shelhamer  
 Linda J. Snider  
 Kevin Stenberg and Vicki Copeland  
 Susan Sullivan and Steve Zabawa

##### **Education Circle (\$300)**

Donald and Judy Allen  
 Dr. Bruce and Susan Barrow  
 Annette Behm  
 Tari and Randy Broderick  
 Gilbert Burdett  
 Dr. John and Patricia Burg  
 Mary Lee and Marty Connell  
 Sherri Cornett and Steve Kriner  
 Dr. Gordon and Dodie Cox  
 Mary Lee and David Darby  
 Tom and Joell Doneker  
 Linda and David Eckhoff  
 Don and Marilyn Floberg  
 John and Bess Fredlund  
 Rita Heizer  
 Donald and Georgia Hicks  
 David and Judy Johnson  
 Carole and Everett Jones  
 Stephen and Marilyn Kramer  
 Ted and Bess Lovec  
 Myrna and Craig Martinson  
 Jean McNally  
 Frances Oakland  
 Carla and Jim O'Rourke  
 Donna and Ken Rambold  
 Laurie and Kevin Riley  
 John and Karen Shelhamer  
 Eric and Laura Simonsen  
 William and Suzanne Smoot  
 Steve and Pauline Tostenrud  
 Jeanne Widdicombe

##### **Aficionado (\$125)**

Nathan Allen  
 Brian Amestoy  
 Amy Andrus  
 Carole Baumann  
 Jeanne and Ron Bender  
 Lisa and Jeff Berke  
 Francis and Sandra Blake  
 Kay Bollinger  
 John and Mary Ann Bottman  
 James Brien and Hollis Hall  
 Virginia Bryan  
 Helen Burdett  
 Daniel Caplan  
 G. B. Carson  
 Vickie Christie and John Battaglia  
 Jeffrey Davis and Rebecca Berru-Davis  
 Shari and Robert Dayton  
 Sherri C. Eastman  
 Stella Fong and Dr. Joe Dillard  
 Kay Foster and Mike Mathew  
 Cynthia Foster  
 Don and Shirley Frohlich  
 Angus and Marjorie Fulton  
 Steve Gardner  
 Mike and Cathy Glennon  
 Dr. James and Margaret Good  
 Jim and Karen Gransbery



Jeffrey and Kerry Gruizenga  
 Walter and Barbara Gulick  
 Steve and Joni Harman  
 James and Lillian Hartung  
 Jim and Linda Healow  
 Donna and Robert Healy  
 D'Anne and Paul Holley  
 Edward Hughes and Roberta Anner-Hughes  
 Jane and Terry Indreland  
 Christopher Jessup  
 Jim Jones  
 Dr. Phill Key and Donna McCool  
 David and Marilyn Klein  
 Phoebe Knapp-Warren and Paul Warren  
 Dorothy Long  
 Betty Loos  
 Lisa Malody  
 Gordon McConnell  
 Robert and Sharon McDermott  
 Greg and Martha McDowell  
 Precious McKenzie and William Stearns  
 Penny Morgan  
 Curtis and Kathy Mosdal O'Brien  
 Randy and Jeanne Nafts  
 Davi Nelson  
 Sherman and Fran Oland  
 Carolyn Ostby  
 David Patterson and Mary Palffy  
 Dale and Judy Peterson  
 Sharon L. and Garde Peterson  
 James and Constance Pollak  
 Victoria Porter  
 Mur Louisa Quaglia  
 Kevin and Sunny Sky Red Star  
 Lainey Reynolds-Keene and Mike Keene  
 Dr. Jim Rollins and Dr. Julie Johnson  
 Tom Romine and Susan Walton  
 Bernard Rose  
 John and Laura Ross  
 Robert and Sheila Ruble  
 Janet Sands  
 Roger and Susan Santala  
 Elizabeth Scanlin and Jeff Anderson  
 John Scheuering  
 James and Christine Scott  
 Stephen and Katherine Shandera  
 Dr. George and Olivia Sheckleton  
 Tom Singer and Evey LaMont  
 Ronald and Karin Smith  
 Dave and Sandy Solberg  
 Donald and Susan Sommerfeld  
 Dr. Kris Spanjian and Ray Gilbertson  
 Louise Spaulding and Dick Rigney  
 Randy Spear and Janice Munsell  
 Mary Alice and John Spencer  
 Carol and Jim Spielman  
 Elvia Stockton  
 Renée Tafoya  
 Margit Thorndal  
 Bill and Debbie Tierney  
 George R. Wanlass and Karen Carson  
 Joan T. and Bill Wilson  
 Ron and Amy Yates

#### **Full House (\$65)**

Jim Abel and Susan Germer  
 Dr. Richard Gessling and Jean Albus  
 Rich and Kathy Aldrich  
 Bunney Allen  
 Cena Anderson and Barbara Shenkel  
 Mary L. Anderson  
 Dr. Jim Peak and Dr. Fran Argani  
 Scott and Donna Armstrong  
 Ray and Sue Armstrong  
 Adriane Arredondo  
 Pamela J Avery  
 Angela Babbly and Jon Reiten  
 Tim and Susan Bailey

Richard and Julie Bailey  
 Dustin and Adge Baker  
 Jim and Claudia Baker  
 Krista Bakkedahl  
 Craig Bane and Keith Peterson  
 Bob Barlow  
 Uri and Lizbeth Barnea  
 Edward Barta and Barb Gunn  
 Daryl and Carol Beam  
 John Beaudry  
 Phil and Nada Bell  
 Nick and Micki Bemer  
 Joanne Berghold  
 Barbara Bernheim and John Felten  
 Dan and Kay L. Berry  
 Cindy and John Betka  
 Kayla Bettise  
 Wayne and Jean Biberdorf  
 Deeann Bice  
 Aggie and Pete Bitney  
 Roy Blackwood and Laurie Buehler  
 Terese and Keith Blanding  
 John and Judy Boehmke  
 Barbara Boehs  
 John Bohlinger  
 Peter Bolenbaugh  
 Taylor Bond  
 Isabel Bonilla  
 Rick Bonogofsky  
 Joel Bowers and Lisa Carnicom  
 Bill and Nancy Boyer  
 Nancy Brook and Michael Carlson  
 Dr. Brian Bross and Bonnie Daniels  
 Deborah Brown  
 William Brown and Amy Gibler-Brown  
 Michael and Aimee Brown  
 Sarah and Matt Brown  
 Gordon and Susan Bruner  
 Gary and Norma Buchanan  
 Dan and Theresa Burkhart  
 Ron and Judith Burnam  
 Terry and Muriel Burt  
 Steven and Lucinda Butler  
 Lauren Cardneaux  
 Jane and Bill Carlson  
 Andy and Becky Carroll  
 Daniel and Susannah Casey  
 Abby Cassidy  
 Bill Clagg  
 Mona Clark  
 Stuart W. Conner and Susan McDaniel  
 Don Corcoran  
 Richard Cornelius  
 Steve and Jennifer Corning  
 Duane and Diana Crants  
 Ryan and Holly Cremer  
 Mickey Crews  
 Bruce Crippen  
 Brent and Dorothea Cromley  
 Joe and Cathie Cross  
 Clayton and Lynne Cummins  
 Nancy Curriden  
 Leonard and Marguerite Dahl  
 Amanda Daniel  
 Andrea and Greg Darilek  
 Taniith Daugherty  
 Jamie DeBree  
 Casey DelCostello  
 Suzanne DiGiacomo and Richard Davis  
 Bill and Sharon Dimich  
 Ryan Donges  
 John and Chris Dorr  
 Kevin Dowling and Elizabeth Ching  
 Michael and Nancy Downing  
 Bob Durden  
 Patricia Durden and Roze Walker  
 Karen Durfey  
 Art Durnan

Robin Earles and Steve Kuennen  
 Reta Roe Eby  
 Tom and Julie Ebzery  
 Karen Eddy  
 Cynthia Eggert  
 Jane and Larry Elliott  
 Margaret S. English  
 John Enright and Susan Weinreis  
 Dolores and George Erickson  
 Daniel Erikson and Janet Dietrich, M.D.  
 Leila Farnum and Donald Seibert  
 Edward Ferman and Jessica Nagle  
 Liz Fischer  
 Nic Fischer  
 Andrea and Kevin Fiscus  
 Fred L. and Rose Marie Fleischmann  
 Elichai and Amber Fowler  
 Alyssa M. Francis  
 Cassie Francisco  
 Stacie and Brett French  
 Tim and Sarah Friez  
 Rex Fuller  
 Roberta Fuller  
 Dennis and Terri Gambill  
 Sharon Garrison  
 MK Gartland and Thomas Lynaugh  
 Dan and Diana Geiger  
 Sandy Gillitzer  
 Gregg and Vicki Glueckert  
 Theresa Gong and Jim Seaton  
 Dorian Grainger  
 Sarah Grau and Vince Long  
 Jeanne and David Graves  
 Karla Gritten-Ferguson  
 Paul Grmoljez and Alice Gordon  
 Ed Gulick and Joy Barber  
 Laura Gundlach  
 Pamela A. Gustafson  
 Dr. James Guyer and Jeanie Mentikov  
 Peter and Theresa Habein  
 Don and Nancy Hamilton  
 Brian and Molly Harrington  
 Scott and Diane Harris  
 Kent and Linda Harris  
 Sharon Harris  
 Trenay Hart  
 Janet and Bill Hawk  
 Dr. David Healow and Connie Oser  
 Cory Heggem and Julie Kelso  
 Melody and Mark Heide  
 Joe Heins  
 Leslie and Larry Herbert  
 Larry and Marie Herman  
 Kimberly Hervey  
 Peter Herzog  
 Susan Scott Heyneman  
 Gordon and Susan Hills  
 David and Maggy Hiltner  
 Dr. Eugene and Sharon Hockett  
 Carolyn Holmlund  
 Janie and Willard Hull  
 Jeff and Cristi Hunnes  
 Barbara and Jeff Iams  
 Jerry and Linda Iverson  
 Katherine Jabs  
 Rebecca and Dean Jackman  
 Greg Jahn and Nancy Halter  
 Jason and Wendy Jam  
 Tom James  
 Lee and Nancy Jockers  
 Greg and Shannon Johnson  
 Gregory Johnson, PC  
 Jasen and Sandra Johnson  
 Pierre and Sandy Jomini  
 Pam Jones and Edward Hahn  
 Eric and Katherine Jore  
 Neil and Gleva Jussila  
 Kari and Barrett Kaiser

Cici and Bruce Kelling  
 Brian and Rachael Kelly  
 James and Marie Kelly  
 Susan Kimpton  
 Gerald and Connie Kindsfather  
 Jacquie Kittson and Eileen Pritting  
 Mary Knapp  
 James and Eva Koessler  
 Maria Kofas  
 Keith and Donna Kohnke  
 Brittany Kolbe  
 Kent Koolen and Susan Nybo  
 John and Michelle Koppelman  
 Cassy and Jeremy Kramer  
 Steven and Gwayne Kramer  
 Nyd and Alan Kraushaar  
 Michael Kuhlman  
 Crystal Kuntz  
 Ellen Kuntz  
 Ted and Diane Kylander  
 Sue LaFountain  
 Art and Jo Lamey  
 Robert LaRoche and Bonnie Bozarth  
 Carrie LaSeur and Andrew Wildenberg  
 Dr. Mike Lawler  
 Michele Leafdale  
 Jay Lemon and Sarah Behrens Lemon  
 Tracy and Mike Linder  
 Julie and Leif Linderman  
 Clementine and Andrew Lindley  
 Lee Lindsey and Brenna Paulson  
 Al Littler  
 Fred Longan  
 Benjamin and Anne Losby  
 Starrlene Love  
 Greg Lucas  
 Jennifer and Tom Lyman  
 John and Susan Lyons  
 Margaret MacDonald  
 Bruce and Linda Kay MacIntyre  
 Jennifer and Christopher Maize  
 Herbert and Gerry Mangis  
 Frank and Janet Mann  
 Traci Marchwinski  
 Nathan Mardikian  
 Jim Gutenkauf and Lynn Marquardt  
 Bob and Millie Marsh  
 Rossco Martin  
 Larry and Joyce Mayer  
 John and Susan McCaughey  
 Steve and Rose McCollum  
 Tersh and Jane McCracken  
 Lywnda McCuen  
 Alex and Sharon McDougal  
 Kari Ann McIntyre  
 James and Nancy McKittrick  
 Walter and Jean Mehlhaff  
 Brian Mehus  
 Gary and Virginia Mermel  
 Chris and Ann Mickunas  
 Ann and Paul Miller  
 Thomas Minckler and Abigail Hornik  
 Barbara and Noel Miner  
 Laurie Miron  
 Rhett Mook  
 Jennifer Moller  
 Jay and Lynne Montague  
 Susan Morgan and John Russell  
 Gloria Morgan and Phil Manley  
 Betty and Charles Moses  
 Gary and Dotti Mueller  
 William Muldoon and Suzanne Belser  
 Fred and Patsy Muller  
 David and Kathy Munson  
 Berenice and Tyler Munson  
 Bob and Diann Murphy  
 Dr. David and Nancy Myers  
 Susie and Bruce Nathan

Patrick and Kyle Neary  
 Dawn Nelson  
 Pamela Nelson  
 Scott and Holly Netz  
 Jean Neyrinck  
 Carlene Nightingale and Ernest Ross  
 Judy Northam  
 James and Cassandra O'Barr  
 Nancy O'Brien and Joseph Henan  
 Allison O'Donnell and Mark Sanderson  
 Christine Oerli  
 Shirley Olson  
 Richard and Katherine Olson  
 David Orser and Ossie Abrams  
 Brad Aipperspach and Tana Patterson  
 Mr. Ben Pease  
 Dorothy Peete  
 Jordan and Gwynn Pehler  
 Mark and Lori Pehler  
 Ryan Pekins and Jessie Sherman  
 Sharon Peterson  
 Catherine and Maurie Petterson  
 Barbie Pitsch  
 John and Diana Pollock  
 Kelly Price  
 Scott and Kris Prinzing  
 Dr. Robert and Mrs. Virginia Pueringer  
 Chuck Randall  
 Sam Randall  
 Phyllis McBride Ratcliff  
 Bruce and Wanda Rathie  
 Lisa Rausch and Tom Foubert  
 Linda Reynolds and Elijah Cobb  
 Amber Reger  
 Edie Reno  
 Mark and Veronica Restad  
 Janet and Richard Reynolds  
 Darren and Nikki Rich  
 Mark and Dealia Richlen  
 Bob and Thelma Rickels  
 Chaz and Bella Riewaldt  
 Charles and Emily Ringer  
 Laura Robinson and Kayhan Ostovar  
 Christine Roesch  
 Davilyn Roesler  
 Jim and Lin Roscoe  
 Dr. Aaron and Dr. Carolyn Rosen  
 George and Heather Rosenfeld  
 Bev and Sig Ross  
 Dale Ruff  
 Steve Rundle  
 Loran and Peggy Salsbury  
 Shane Savers  
 Chad Schaff  
 Dr. Rachel Schaffer  
 Patrick Schelle  
 George Schissler  
 Eric Schmidt and Alex Tyler  
 Dennis Schuld  
 Barry and Arlee Scott  
 Amy and Rick Selensky  
 Marcia Selsor  
 James Clark and Judith Senteney  
 Mary Serbe  
 JoAnne Setzer  
 Brian and Erica Shea  
 Larry and Nina Sheneman  
 James Siegman  
 Alan and Ann Simpson  
 Barb Skelton and Paul Gatzemeier  
 Corby Skinner  
 Jo Reid and William Smith  
 Margaret and Kenneth Smith  
 Gary Paul Smith and Halcyon LaPoint  
 Martha and William Stahl  
 Jacques Stannebein  
 Lisa and Gregory Steiner  
 Don and Marge Sterhan

Patrick Sweeney and Teresa Erickson  
 Fran Swensgard  
 Lionel and Vicki Tapia  
 Christina Temple  
 Tony Thompson and Sonya Buller  
 Peter Tolton  
 Chuck and Joanie Tooley  
 Keith Torgeson  
 Tom and Ruth Towe  
 Thomas Tully and Barbara Archer  
 Jill Vail  
 Hannah Valdez  
 Ray and Carol Van Tuinen  
 Brian Vanderkolk  
 Barbara and Shoots Veis  
 Anne Veraldi  
 Willem and Diane Volkersz  
 Alicia Vorland  
 Laura Walker  
 Ross and Ginny Waples  
 Linda and Thomas Weeks  
 Theodore and Barbara Weiss  
 Carol and John Welch  
 Dwight Welch and Jim Remdollar  
 Betty and Paul Whiting  
 James and Julie Whitworth  
 Helen Widenhofer  
 Gregory and Cheryl Wilhelmi  
 Charles Wittnam and Patricia Payne  
 Renee Wizeman  
 Daniel and Michelle Wohlgenant  
 Louis Wolff  
 Wilbur and Elizabeth Wood  
 Ernest and Mary Jo Woods  
 David and Millie Yelvington  
 Dixie and YungBen Yelvington  
 Patrick and Suzie Zentz  
 Michael S. Zurcher

#### **Enthusiast (up to \$40)**

Lynn Adams  
 Kathleen Adamson  
 Maxine Allman  
 Sandra Anderson  
 Anita Anderson  
 Lee Arbuckle  
 Nancy Archer  
 Brooke Atherton  
 Adela Awner  
 John Baber  
 Lornel Baker  
 Gary Balaz  
 Kim Barnett  
 Janet Bedford  
 Patricia Behrends  
 Jennifer Berry  
 Carol Blades  
 Carol Bloch  
 Michael Bolenbaugh  
 Vicky Boyd  
 Elmore Brady, Jr.  
 Anna C. Brewer  
 Dick Brosseau  
 Judy Buchanan

Jennine Budge  
 Linda Burgess  
 Michael Burns  
 Janet Butorovich  
 Marion Cadwell  
 Kris Carpenter  
 Lynda Hayward Carroll  
 Julia M. Childs  
 Michelle Clement  
 Susan Clendenin  
 Norma Cleveland  
 Stephanie Clifton  
 Shirley Collins  
 Lorraine Collins  
 Michiko Conklin  
 Martha J. Crandall  
 Julia Cruse  
 Liza Dada  
 Sandra dal Poggetto  
 Sondra Daly  
 Amy Davis  
 Georgiann Deckard  
 Connie Dillon  
 Karen Dooley  
 Jacque Dundas  
 Michelle Dyk  
 Catherine Eithier  
 Richard Ellis  
 Jackie Emery  
 Jan Falstad  
 Karen A. Ferguson  
 Beverly Ferguson  
 Anne Finley  
 Thana Fischer  
 Sharon Forman  
 Candace Forrette  
 Wes Frank  
 Linda Franson  
 Denise Waller Fraser  
 Judi Fraser  
 Charles Fritz  
 Joan M. Fritz  
 Vicki Gale  
 Georgette Gee  
 Joan George  
 Cathy Jo George  
 Leanne Gilbertson  
 Deborah Goffena  
 Bev Gormley  
 Janice Grandy  
 Jody Grant  
 Jeanne Habein  
 Beverly B. Hall  
 Michael Hall  
 Pegee Haman  
 Sue Hammersmark  
 Laurel Hanson  
 Carol Hartman  
 Ralph B. Havin  
 Kat Healy  
 Mary Beth Helgeson  
 Susan Henry  
 Joan K. Hesar  
 Robert Hill  
 Eric Hodgson  
 Roger Holt  
 Karen Honnold  
 Elaine House  
 Craig Huisenga  
 Mary Lou Hurt  
 Sharlene Inglis  
 Nellie Israel

Linda Jackson  
 Mike Jam  
 Theresa J. Jenkins  
 Diane Boyer Jerhoff  
 Mary Jo Johnson  
 Margaret Johnson  
 Judy G. Johnson  
 Sharon Johnson  
 Jerry Jones  
 Diane Jung  
 P. R. Kelley  
 Juliet Kelnhofer  
 Diane Kersten  
 Kristeen Keup  
 Tracey Y. Kikut  
 Todd Kintz  
 Jan Kirk  
 LaFawn Kleinsasser  
 Ellen Knight  
 Diann Kramer  
 Jan Kransky  
 Billie Krenzler  
 Kayla Krenzler  
 Bev Kudrna  
 Rachel Larson Long  
 Jennifer Larson  
 Nancy Lasater  
 Marilyn Laughery  
 Patricia Lee  
 Barb Leininger  
 Jodi Lightner  
 Kathleen Lombardozzi  
 Janet Ludwig  
 Deb Lund  
 Alice Lundgren  
 Julia Lynch  
 Alice Lyon  
 Susan Lytle  
 Helen MacKay  
 Charlene Magargal  
 Deborah Mattern  
 Mary Lou Mayes  
 Stephen McConnell  
 Susan McKinley  
 Elizabeth McNamer  
 Maxey Megrue  
 Linda Mehlhaff  
 Joan Michael  
 Becky Mitchell  
 Aletha Mitzman  
 Kim Montag  
 Kim Morgan  
 Wanda Morgan  
 Kate Morris  
 Lynda Bourque Moss  
 Tyler Murphy  
 Todd Myers  
 Margaret Myhre  
 Stephen Mysse  
 Barbara Needham  
 Sarah Neiter  
 Laila Nelson  
 Vicki Nelson  
 Laura Lee Neva  
 Jack Nickels  
 Barb Olson  
 David Omen  
 Sylvia Parman  
 Donna Pavlish  
 Susan Peacock  
 Tatiana Peterson  
 Sally Phillips

The staff and Board of Trustees of the Yellowstone Art Museum extends its sincere thanks to all of our members, donors, and volunteers. The YAM could not accomplish its many and varied programs without you! If we have inadvertently omitted or misspelled any names, please accept our sincere apologies and contact our membership office immediately so that we may correct our records (membership@artmuseum.org or 406-256-6804, x222).













yellowstone**art**museum

401 North 27th Street, Billings, MT 59101  
406-256-6804 • [www.artmuseum.org](http://www.artmuseum.org)